

**ITEM 7. MOBILE CRANES – TEMPORARY ROAD CLOSURES – KIRKETON
ROAD DARLINGHURST**

TRIM RECORD NO: 2015/521376

RECOMMENDATION

It is recommended that the Committee endorse the temporary road closure of Kirketon Road, between Farrell Avenue and the William Street on-ramp, Darlinghurst from Monday 30 November to Saturday 5 December 2015 between 7.30am and 5.30pm, subject to the following conditions:

- (A) The Applicant must comply with the temporary road closure conditions as mentioned in Schedule C of this Agenda.
- (B) The Applicant must comply with any other conditions imposed by City's Construction Regulation Unit.
- (C) The Applicant has indicated the 7 to 12 December 2015 as alternative dates for the above work as a contingency for inclement weather.
- (D) The Applicant must contact the Kings Cross Police to obtain a separate police permit and to discuss deployment of user pay police for the road closure.
- (E) The Applicant must provide a telephone number of the supervisor responsible for the proposed closure and include contact details in the notification letters to be distributed to affected stakeholders.
- (F) The Applicant must notify all properties fronting Darlinghurst Road between Liverpool and William Streets, Farrell Avenue, Kirketon Road, Rosebank Street and Tewkesbury Avenue.

DECISION

BACKGROUND

Sydney Traffic Control has applied for the temporary road closure of Kirketon Road, between Farrell Avenue and William Street the on-ramp, Darlinghurst from Monday 30 November to Saturday 5 December 2015 between 7.30am and 5.30pm.

COMMENTS

The proposed temporary road closure is required to allow a mobile crane to be used to undertake façade and roof works at the rear of property 175-183 Darlinghurst Road.

The Applicant has provided a site-specific Traffic Control Plan that includes details of barricades, signs, flagmen and other traffic devices to implement the proposed road closure.

There are currently no other approved temporary road closures proposed to take place on the same day in close proximity of this closure.

The temporary road closure will not affect any other properties, as local access will be provided at all times and alternative access routes are available nearby.

CONSULTATION

The Applicant will be required to notify affected stakeholders as stipulated in Schedule C.

FINANCIAL

All costs associated with the proposed closure will be borne by the Applicant.

ATTACHMENTS

Mobile Cranes – Temporary Road Closures – Kirketon Road Darlington

Ajay Nayyar, Traffic Works Coordinator

Date: 02/10/2015 **Author:** Craig Reeves **Project:** Kirketon Road, Darlinghurst
Client: Botany Access Pty Ltd **Contact:** Jukka Vainio **Phone:** 0458005621

www.invarion.com

Comments:

This plan was designed by Craig Reeves of Sydney Traffic Control in accordance with Australian Standards and the RMS's Traffic Control on Worksite Handbook Version 4.0. The plan is designed for the safe closure of Kirketon Road between Farrell Avenue and William Street for the setup of a 65FT boom lift for working on the roof of the building. During work detours will be in place and resident access to Kirketon Road will be maintained. Certified Traffic Controllers will be on site to implement and monitor this TCP. Sydney Traffic Control holds no responsibility for this TCP unless Sydney Traffic Control employees are used to implement and monitor this TCP. All traffic control plans are copyright/property of Sydney Traffic Control and are not transferable unless authorized by Sydney Traffic Control. Any question please contact Craig Reeves of Sydney Traffic Control on 80681844 or 0488793639.



Legend

- tree
- Island
- Job Site
- traffic light
- traffic controller
- road closed T2-4
- residents only RESIDENTS
- sign single
- traffic controller ahead symbolic day (yellow) T1-200-2*
- REDUCE SPEED MMS-ADV-29 MMS-ADV-29
- detour ahead T1-6
- T1-32 side road closed T1-32
- Parking Bay
- detour (L) T5-1 (L)
- detour (R) T5-1 (R)

Design & Inspect Traffic Control Plan Certificate No. 2253015804	Transport Roads & Maritime Services
CRAIG REEVES Expiry Date: 28/10/2016 	
Select/ Modify Traffic Control Plans Certificate No. 2252053596	Transport Roads & Maritime Services
CRAIG REEVES Expiry Date: 01/11/2016 	

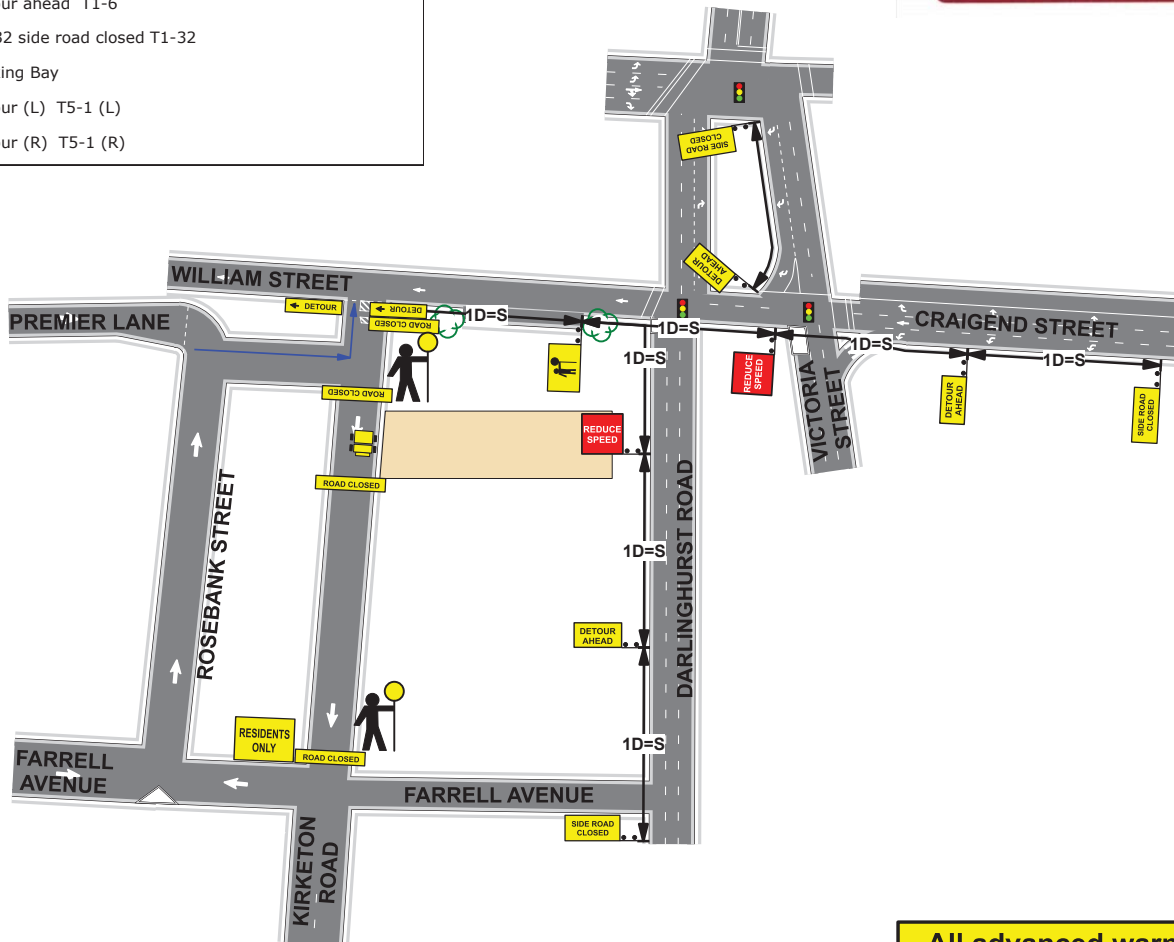

All advanced warning signs to be spaced as per RMS Roadwork on Worksite Handbook
 1 x Distance = Speed.

PLAN NOT TO SCALE

Date: 02/10/2015 **Author:** Craig Reeves **Project:** Kirketon Road, Darlinghurst
Client: Botany Access Pty Ltd **Contact:** Jukka Vainio **Phone:** 0458005621

www.invarion.com



Comments:

This plan was designed by Craig Reeves of Sydney Traffic Control in accordance with Australian Standards and the RMS's Traffic Control on Worksite Handbook Version 4.0. The plan is designed to show the detour for the closure on Kirketon Road, Darlinghurst. Certified Traffic Controllers will be on site to implement and monitor this TCP. Sydney Traffic Control holds no responsibility for this TCP unless Sydney Traffic Control employees are used to implement and monitor this TCP. All traffic control plans are copyright/property of Sydney Traffic Control and are not transferable unless authorized by Sydney Traffic Control. Any question please contact Craig Reeves of Sydney Traffic Control on 80681844 or 0488793639.

Design & Inspect Traffic Control Plan Certificate No. 2252616294	NSW Transport Roads & Maritime Services
CRAIG REEVES Expiry Date: 28/10/2016 	
Select/Modify Traffic Control Plans Certificate No. 2252635596	NSW Transport Roads & Maritime Services
CRAIG REEVES Expiry Date: 01/11/2016 	

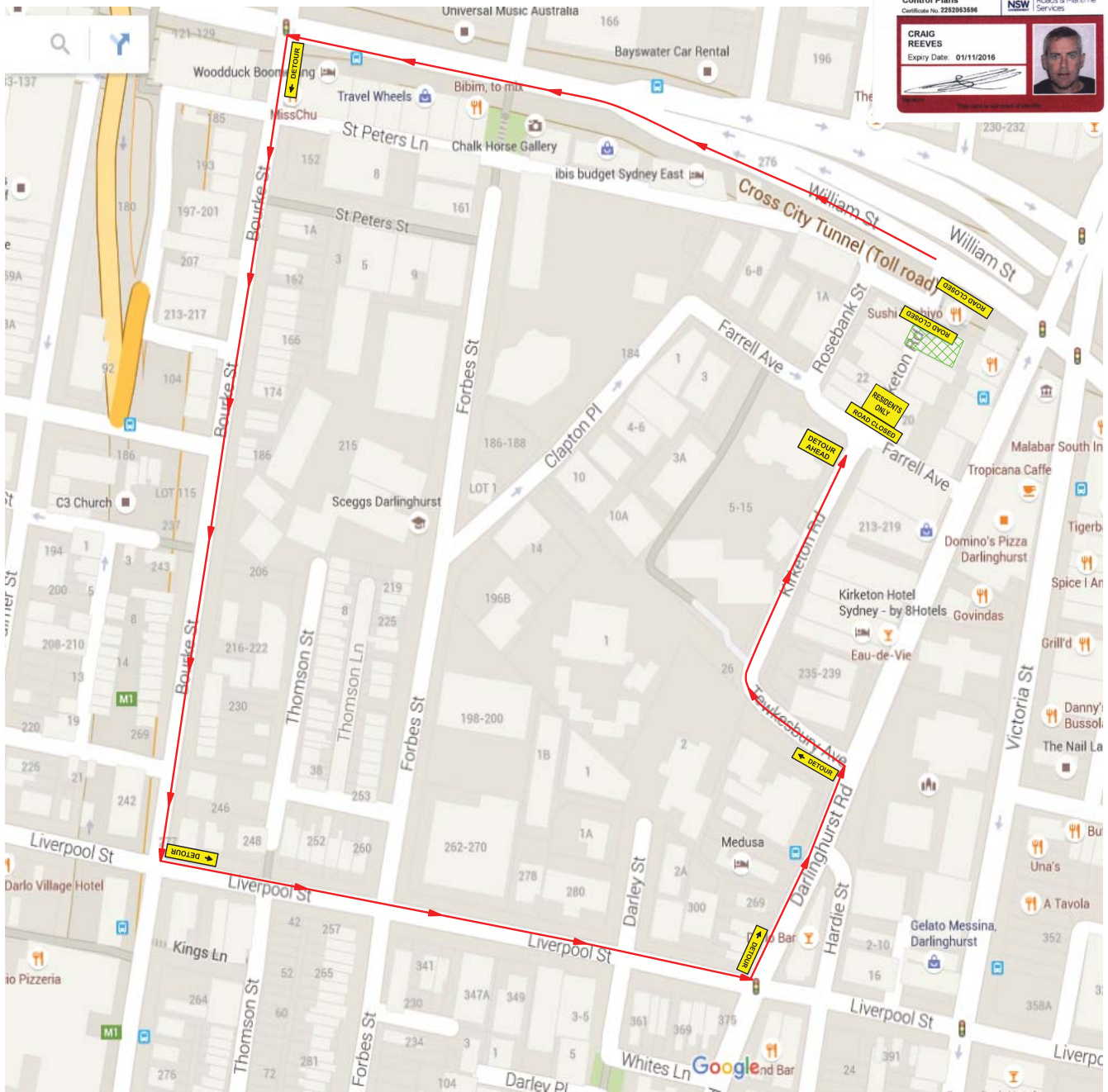

PLAN NOT TO SCALE